VISIT…

LANZAROTE Caliente.COM

All Of Me

Words & Music by Seymour Simons & Gerald Marks

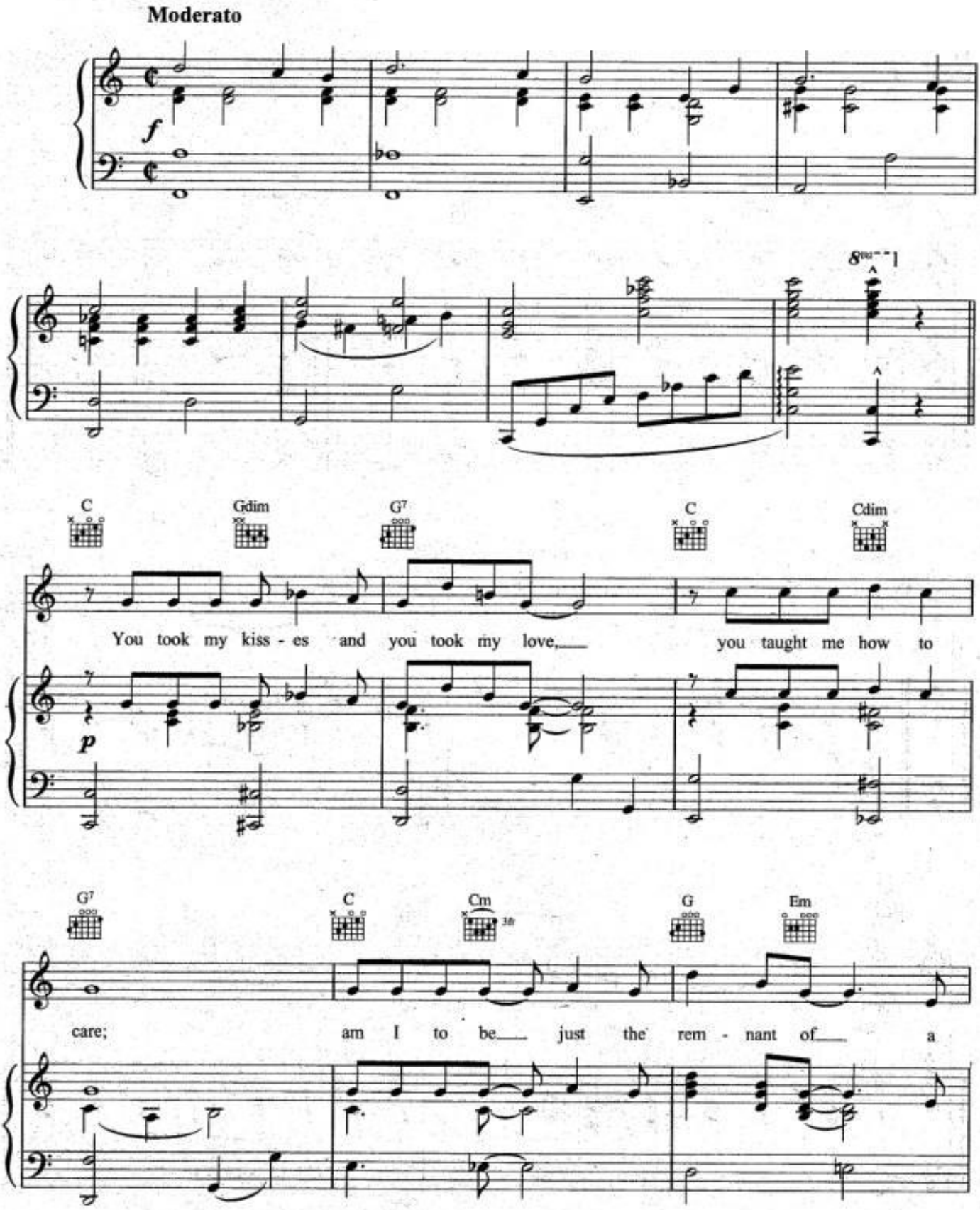

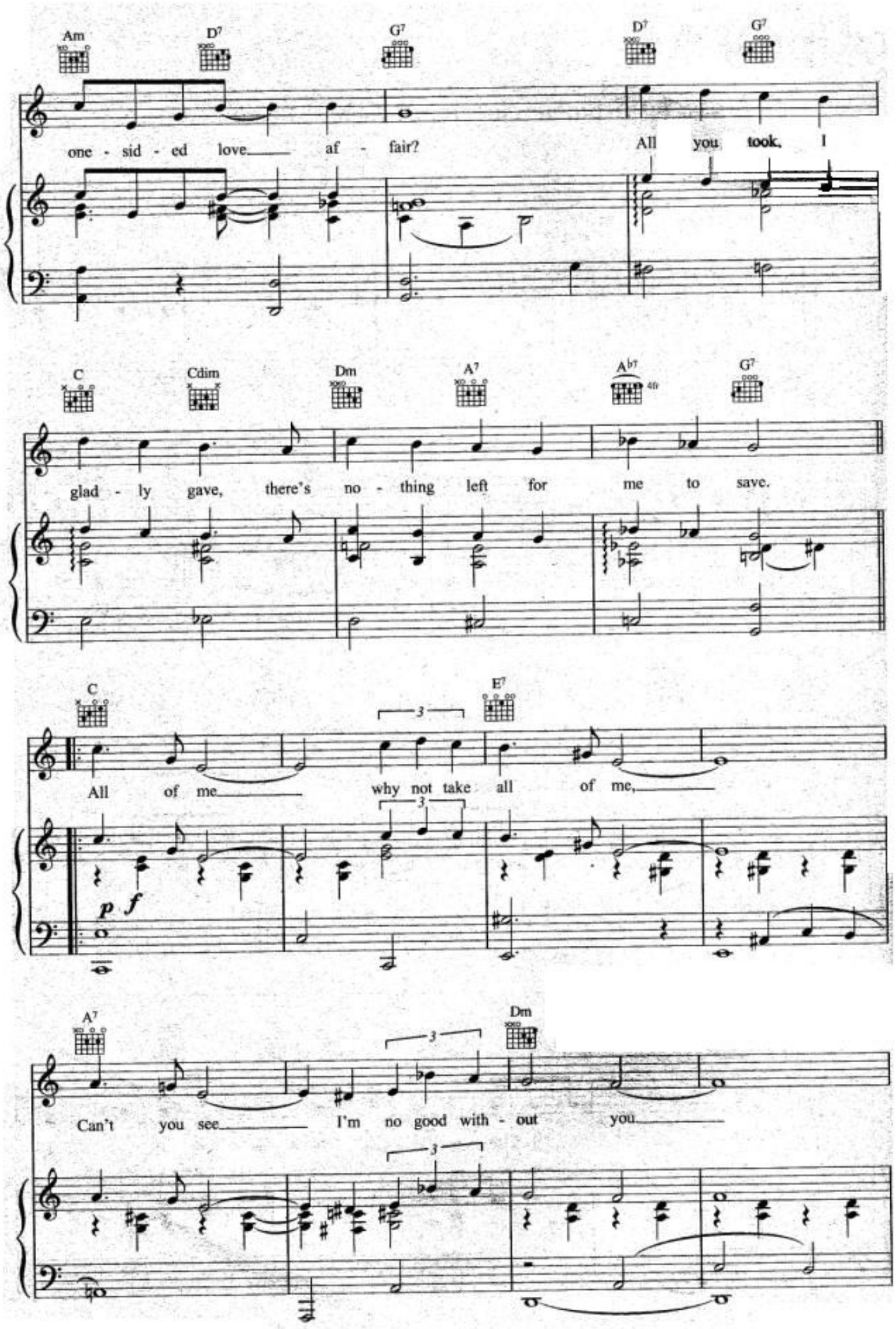
Am
D7
G7
D7
G7
one - sid - ed love af - fair?
All you took, I
C
Cdim
Dm
A7
Ab7
4fr
G7
glad - ly gave, there's no - thing left for me to save.
C
E7
3
All of me why not take all of me,
p f
A7
Dm
3
Can't you see I'm no good with - out you

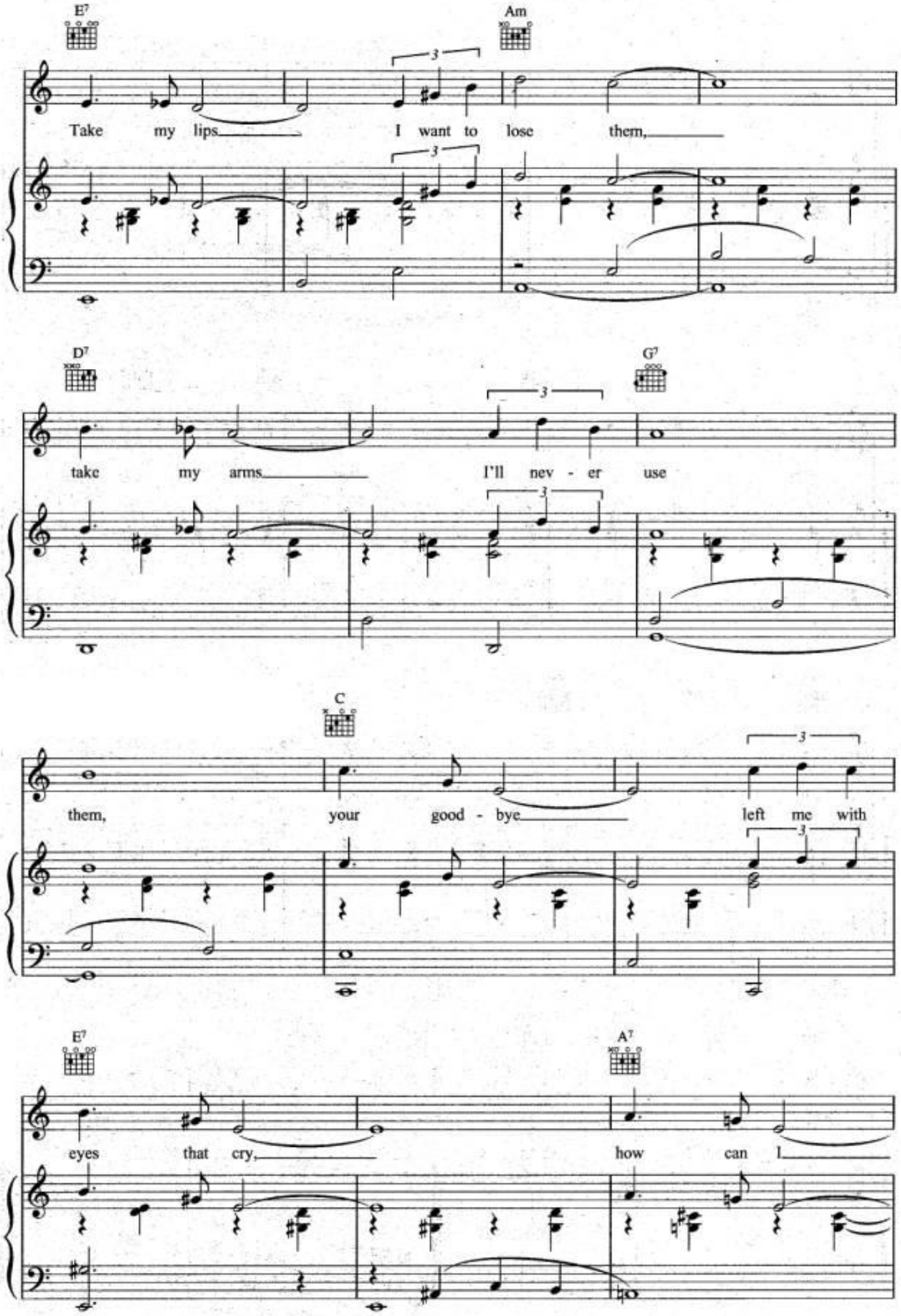
E7
Am
Take my lips I want to lose them,
D7
G7
take my arms I'll nev - er use
C
them, your good - bye left me with
E7
A7
eyes that cry, how can I

Dm

go on dear with - out you.

Fm C Gm

You took the part that once was my

A7 Fm G7

heart, So why not take all of

1. C Cdim Dm Gaug

me.

2. C Fm C

me.